Haremsnächte | Nights in a Harem

Musik: Hans-Jürgen Hufeisen 1994

Für zwei Flöten, Instrumentalquartett (Streicher oder ...), Percussion (Tom)

Musica mistica - zwischen Orient und Okzident

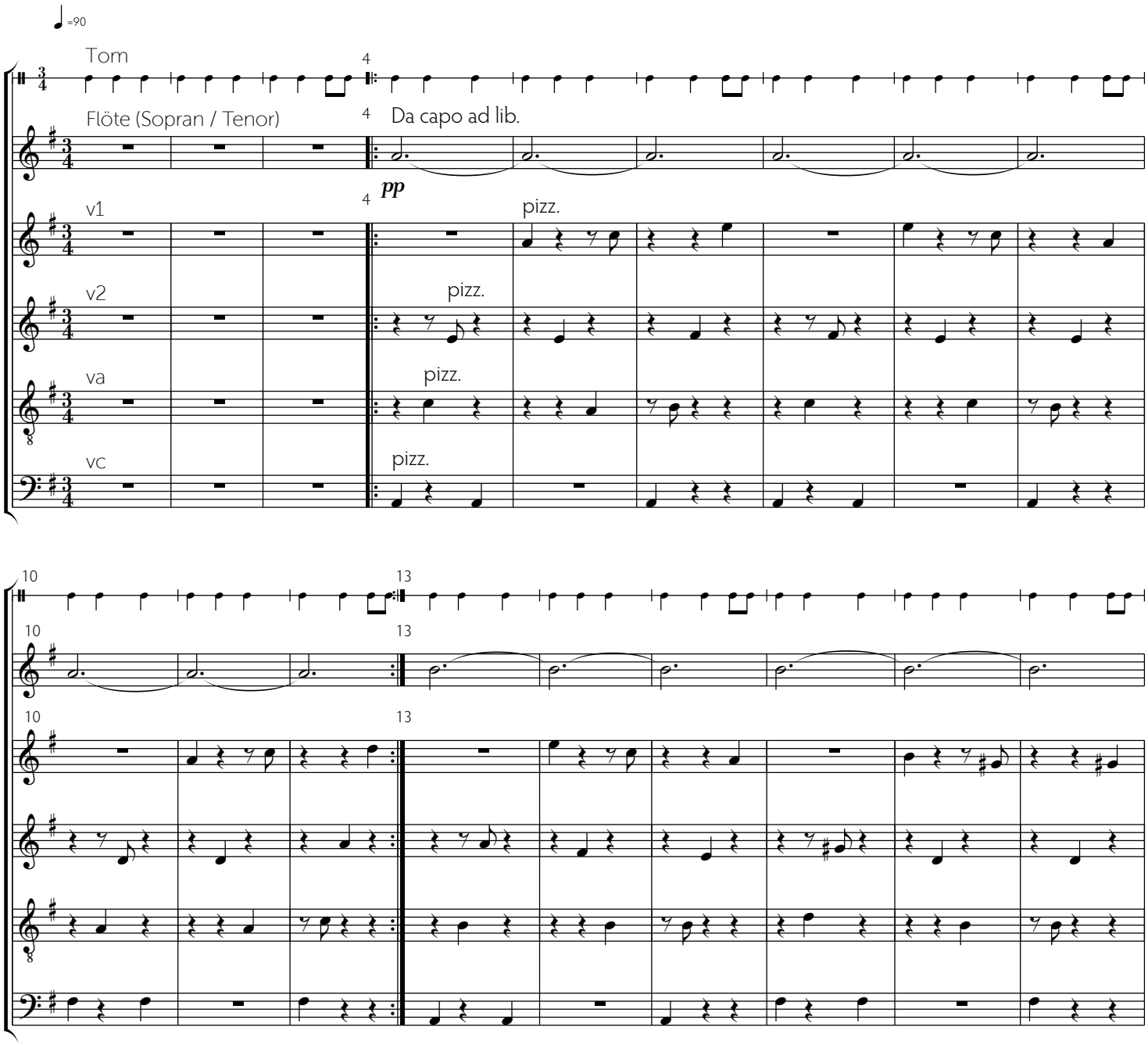

© dolce musica edizione - Zürich - www.hufeisen.com

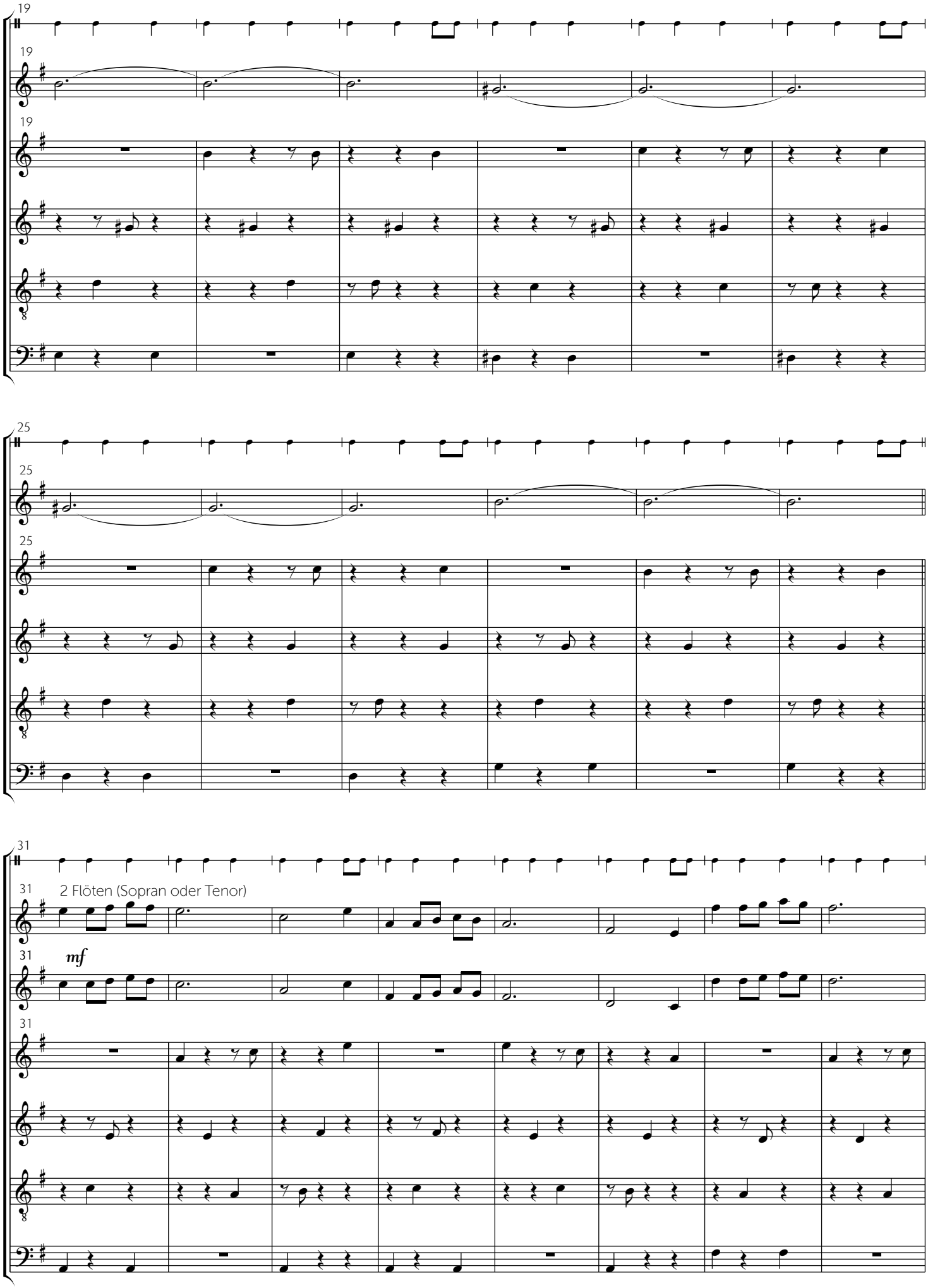

© dolce musica edizione - Zürich - www.hufeisen.com